

Planmeca Solanna[®] Vision

Intelligent light for brighter workdays

With
two 4K
cameras



ENGLISH

PLANMECA

Get ready for a new era

The greatest operating light, now integrated with two 4K cameras

*Planmeca Solanna® is renowned for its superior lighting features and easy operation. Just when you thought an operating light couldn't get any better, we have managed to raise the bar. We have added two, fully integrated 4K cameras to create **Planmeca Solanna® Vision** – the smartest operating light in the history of dentistry. Taking high-resolution images and videos has never been as fast and easy!*



Two fully integrated 4K cameras, a digital zoom and integrated microphones

- Take premium-quality still images and videos
- All data is automatically stored in the **Planmeca Romexis®** software
- Use easily via the Planmeca Romexis software, the dental unit's user interface, the operating light handle or the dental unit's foot control
- Communicate with patients
- Consult with colleagues
- Document treatment sessions: the cameras can stream entire treatment sessions or record individual moments during treatment



Advanced LED technology and unique mirror optics

- Less shadows with uniform light
- Clear visibility with large illumination field
- Adjustable intensity and colour temperature
- Easy positioning
- Impeccable infection control



	Solanna	Solanna Vision
Excellent light intensity	✓	✓
Large illumination field	✓	✓
Easy positioning and operation	✓	✓
Connectivity to Planmeca Romexis®	✓	✓
Two 4K cameras for capturing still images		✓
Two 4K cameras for capturing videos		✓

© IMD | Planmeca Solanna

Two 4K cameras



Exceptional possibilities with still images and videos

The integrated cameras of the **Planmeca Solanna® Vision** smart light can be used to record your treatment session in 4K resolution. This can be utilised for example to improve patient communication or when carrying out surgical procedures. All data is automatically stored in the **Planmeca Romexis®** software and can easily be found for further use. As extraoral cameras are no longer needed, the daily workflow becomes faster and more fluent than ever before.



Take premium-quality still images and videos

- Outstandingly wide imaging field allows capturing the complete operating area
- Advanced exposure and light control prevents overexposure and guarantees the best possible image quality
- Effortless and infection-free operation from the foot control

Communicate with patients

- Communicate treatment plans on the chairside display
- Visualise treatment progress by showing earlier recorded stills/videos
- Educate patients on their oral health, e.g. daily flossing, brushing, and implant and denture care



Consult with colleagues

- Consult with other experts online to avoid unnecessary referrals and additional visits
 - E.g. GP dentists or oral hygienists consulting specialists, students consulting professors, etc.
- Record consultations for future reference

Document and save treatment sessions

- Safe data storage and encrypted transfer of images and videos for further use
- Built-in microphones enable saving diagnostic and treatment information in audio format
- As all stored data is time and date stamped, recordings of treatment sessions can be used as evidence if needed



Still imaging	More than 13 MP
Video imaging	Up to 30 fps
Lenses	Ultra HD high precision compatible lenses
Focus range	Optimal working distance 70 cm, (27.6 in.) focus range ±15 cm (5.9 in.) or ±30 cm (11.8 in.) depending on imaging mode
Image field	60 x 34 cm (23.6 x 13.4 in.)
Networking	1 Gbit/s LAN
Compatibility	Planmeca Romexis® 6.0 or newer <small>For detailed information please see system requirements of Planmeca Romexis www.planmeca.com</small>

Brightness and colour of your choice

Our Planmeca Solanna® operating lights provide perfect visibility over the entire treatment area. There is enough intensity for all operations and you can adjust the brightness and colour temperature according to your own preferences and specific treatments. The operating light's beautiful and effortless movements allow smooth positioning in all situations.

Uniform light with less shadows

- Advanced LED technology and unique mirror optics guarantee uniform light intensity
- Minimised shadows as the light is reflected from a vast surface

Clear visibility to all corners

- The large illumination field provides excellent visibility to the entire treatment area
- The sharp edges of the light beam make the light eye-friendly for the patient

Adjustable intensity and colour

- Light intensity can be adjusted steplessly between 8,000 and 50,000 lux
- Colour temperature can be optimally adjusted according to treatment
 - Cool (5,000 K) – e.g. reconstruction of enamel surfaces, dental shade matchings
 - Neutral (4,500 K) – e.g. caries removal
 - Warm (4,000 K) – e.g. observation and diagnosis of soft tissue
- The composite mode enables safe use of composite materials and prevents pre-polymerisation



Cool

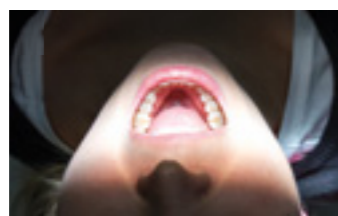

Neutral

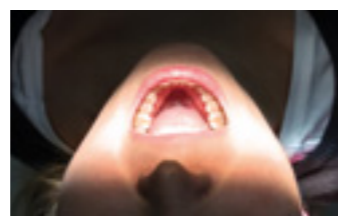

Warm

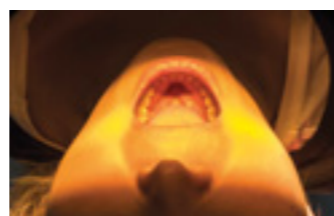

Composite mode



Easy positioning

- The light head moves smoothly to cater to the needs of users of all sizes, sitting or standing
- The exceptionally long arm enables optimal working conditions for operations of all kind

Impeccable infection control

- The detachable handles can be thermo-disinfected and autoclaved
- The seamless one-piece aluminium back cover and dustproof light capsule guarantee optimal infection control

Usability at its finest

- The light can be controlled from its innovative handles or the dental unit's user interface or foot control, or with defined hand movements
- Connectivity to the Planmeca Romexis® software provides reliable usage information



Planmeca Solanna® Vision

- ✓ Intelligent operating light with perfect visibility over the entire treatment area
- ✓ Two fully integrated 4K cameras, a digital zoom and integrated microphones
- ✓ All data is automatically stored in the Planmeca Romexis® software
- ✓ Impeccable infection control as the cameras are sealed behind the front cover
- ✓ Built on a powerful platform, allowing you to have great features also in the future

Take high-resolution images and videos easily via the Planmeca Romexis software, the operating light handle or the dental unit's user interface or foot control.

Planmeca Oy designs and manufactures a full line of industry-leading dental equipment, including 3D and 2D imaging devices, CAD/CAM solutions, dental care units and software. Planmeca Oy, the parent company of the Finnish Planmeca Group, is strongly committed to better care through innovation, and it is the largest privately held company in the field.

Follow us on social media!



PLANMECA

Asentajankatu 6 | 00880 Helsinki | Finland | tel. +358 20 7795 500 | fax +358 20 7795 555 | sales@planmeca.com | www.planmeca.com

Images may contain optional items not included in standard delivery. Available configurations and features may have country or area specific variations. Some products displayed above may not be available in all countries or areas. Rights for changes reserved.

Planmeca, All in one, Anatomic Plus, Cobra, Comfy, Digital perfection, Economat Plus, Elegant, Flexy, Perio Fresh, PlanEasyMill, Planmeca 4D, Planmeca AINO, Planmeca ARA, Planmeca CAD/CAM, Planmeca CALM, Planmeca Curiosity, Planmeca Chair, Planmeca Clarify, Planmeca Compact, Planmeca Creo, Planmeca Emerald, Planmeca FIT, Planmeca Intra, Planmeca iRomexis, Planmeca Lumion, Planmeca Lumo, Planmeca Maximity, Planmeca Minea, Planmeca Minendo, Planmeca Minetto, Planmeca mRomexis, Planmeca Noma, Planmeca Olo, Planmeca Online, Planmeca PlanCAD, Planmeca PlanCAM, Planmeca PlanClear, Planmeca PlanDesk, Planmeca PlanID, Planmeca PlanMill, Planmeca Planosil, Planmeca PlanPure, Planmeca PlanScan, Planmeca PlanView, Planmeca ProCeph, Planmeca ProFace, Planmeca ProID, Planmeca ProMax, Planmeca ProModel, Planmeca ProOne, Planmeca ProScanner, Planmeca ProSensor, Planmeca ProX, Planmeca Romexis, Planmeca Serenus, Planmeca SingLED, Planmeca SmartGUI, Planmeca Solanna, Planmeca Sovereign, Planmeca Ultra Low Dose, Planmeca Vision, Planmeca Viso, Planmeca Verity, Planmeca Waterline Cleaning System, Planmeca Xtremity, Proline Dental Stool, ProTouch, SmartPan, SmartTouch, Trendy, and Ultra Relax are registered or non-registered trademarks of Planmeca in various countries.